

Gemeinde Brig-Glis 3902, Plan Nr.10, Parzelle Nr. 819



Umgebungsplan

Mst : 1/150

16.01.23 pm

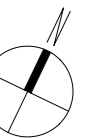

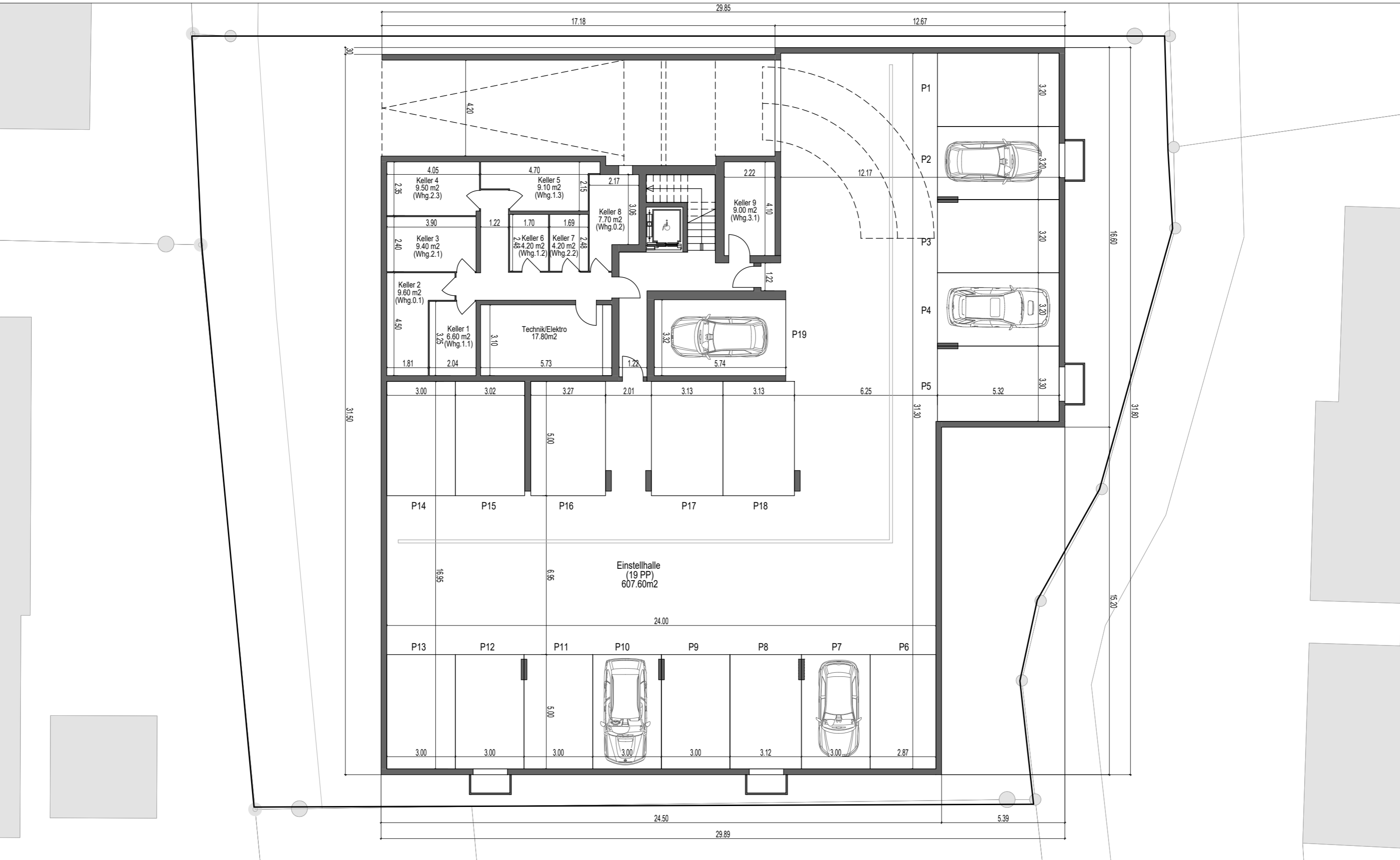

Gemeinde Brig-Glis 3902, Plan Nr.10, Parzelle Nr. 819

Untergeschoss

Mst : 1/150

16.01.23 pm

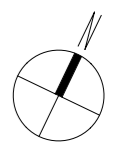

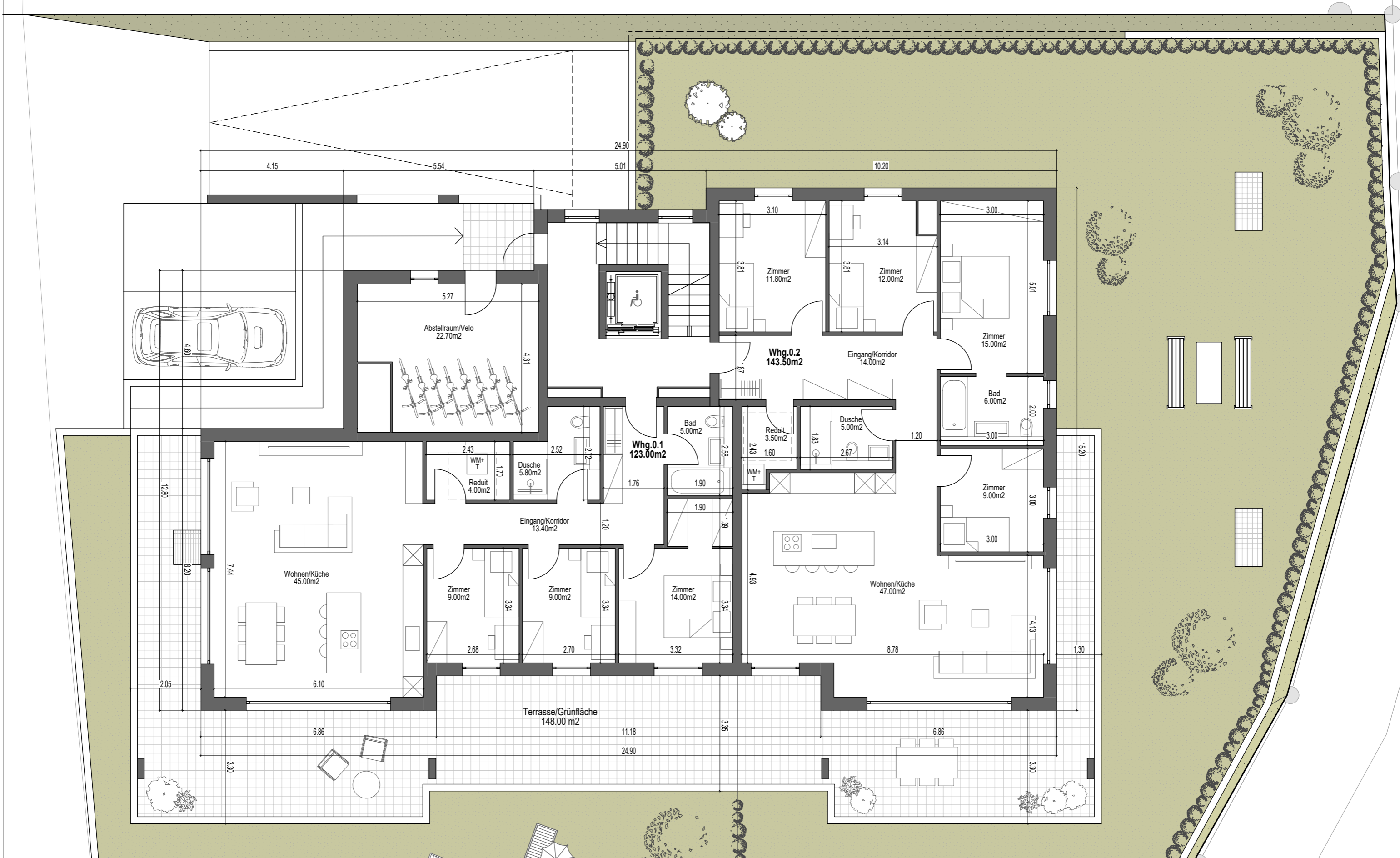

Gemeinde Brig-Glis 3902, Plan Nr.10, Parzelle Nr. 819



Erdgeschoss

Mst : 1/100

16.01.23 pm

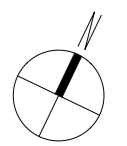



Gemeinde Brig-Glis 3902, Plan Nr.10, Parzelle Nr. 819



1.Obergeschoss

Mst : 1/100

16.01.23 pm

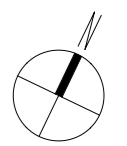

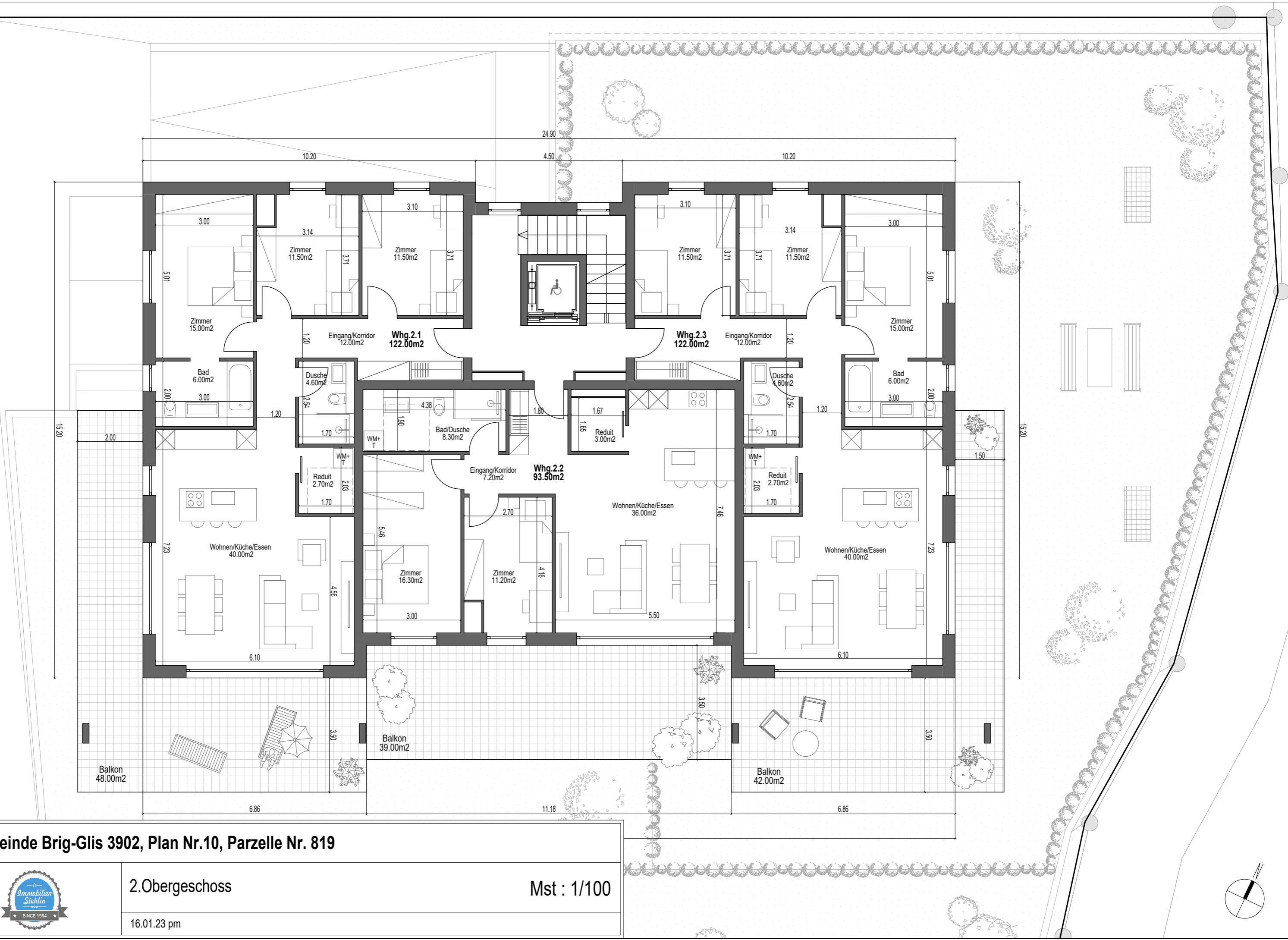

Gemeinde Brig-Glis 3902, Plan Nr.10, Parzelle Nr. 819



2.Obergeschoss

Mst : 1/100

16.01.23 pm

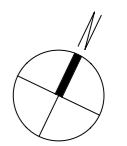

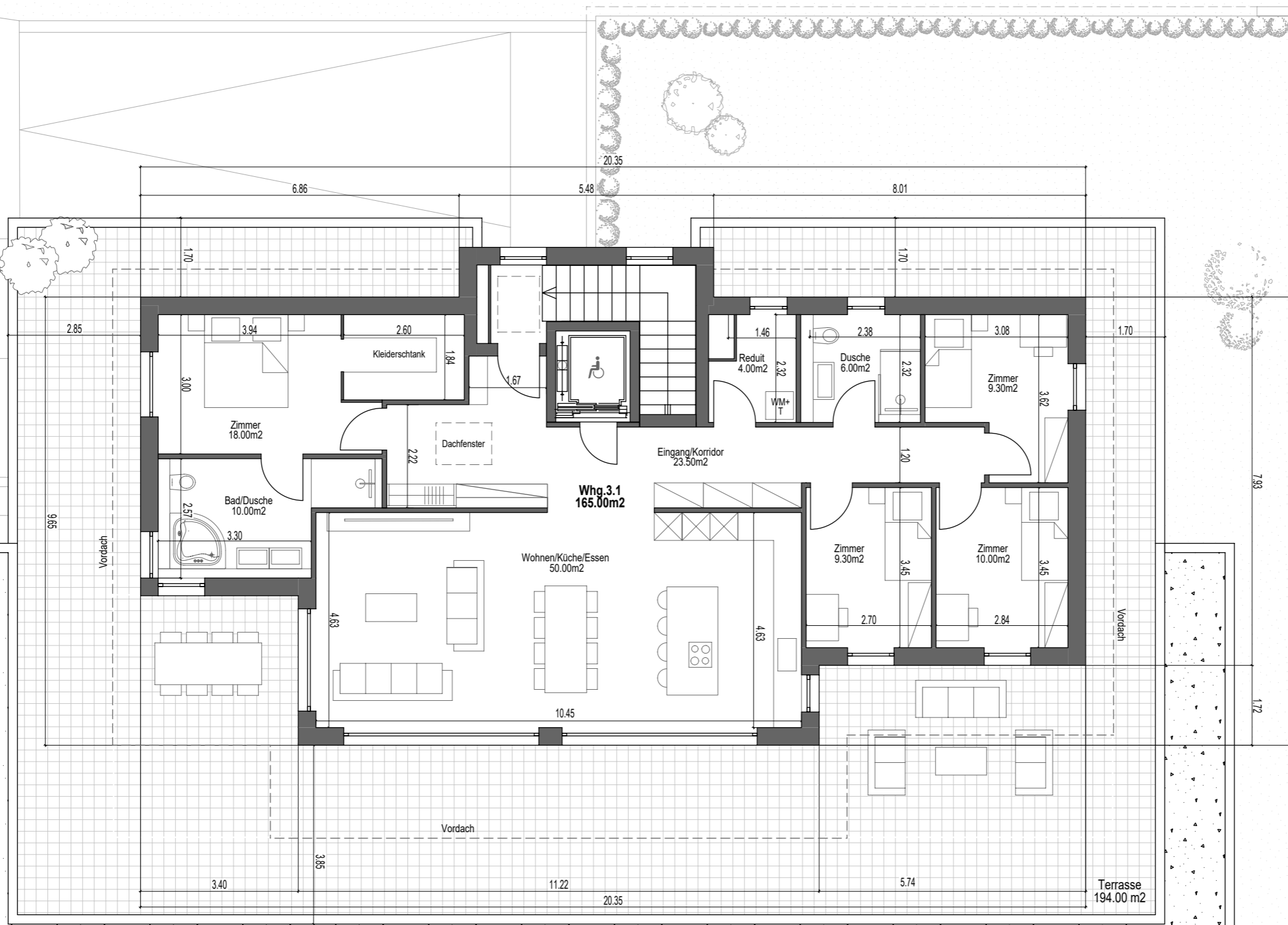

Gemeinde Brig-Glis 3902, Plan Nr.10, Parzelle Nr. 819



Attikageschoss

Mst : 1/100

16.01.23 pm

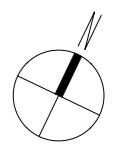



Gemeinde Brig-Glis 3902, Plan Nr.10, Parzelle Nr. 819



Ansicht Nord

Mst : 1/100

16.01.23 pm



Gemeinde Brig-Glis 3902, Plan Nr.10, Parzelle Nr. 819



Ansicht Süd

Mst : 1/100

16.01.23 pm

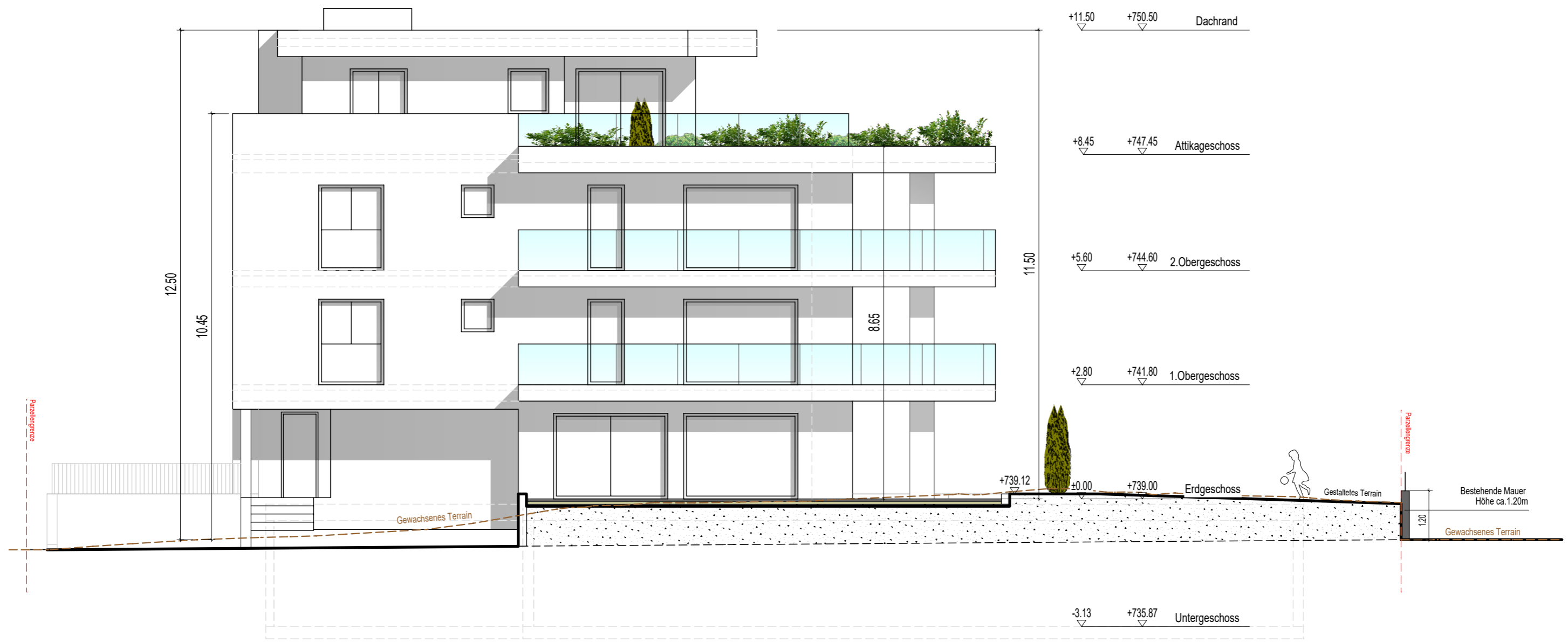

Gemeinde Brig-Glis 3902, Plan Nr.10, Parzelle Nr. 819



Ansicht West

Mst : 1/100

16.01.23 pm

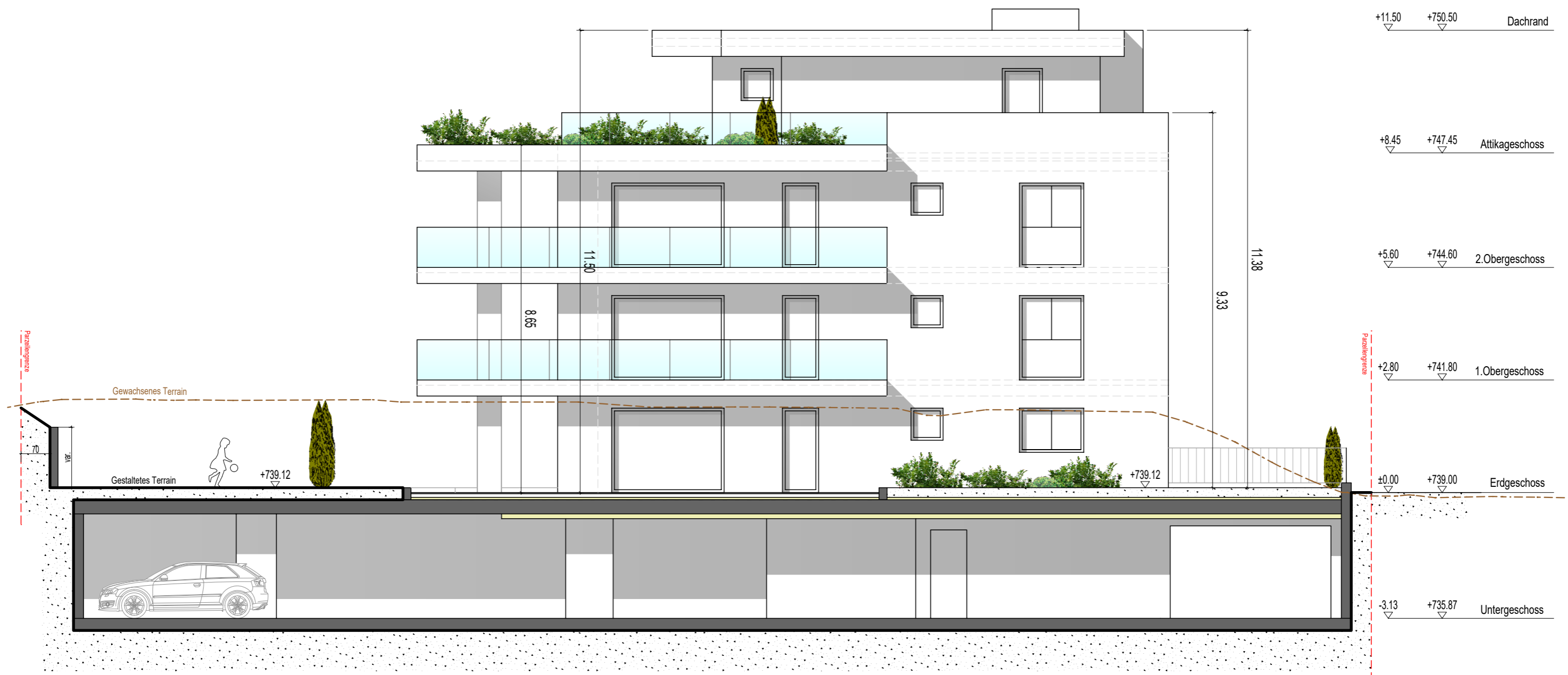

Gemeinde Brig-Glis 3902, Plan Nr.10, Parzelle Nr. 819



Ansicht Ost

Mst : 1/100

16.01.23 pm

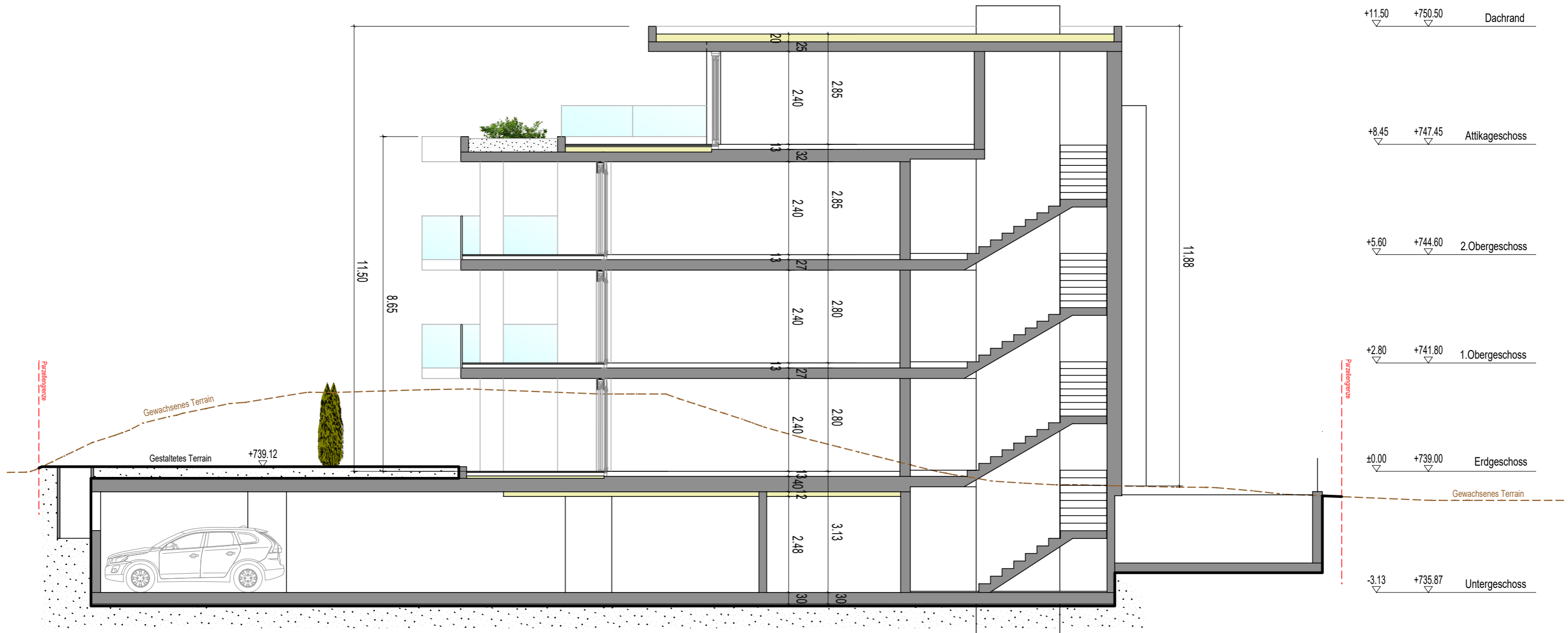

Gemeinde Brig-Glis 3902, Plan Nr.10, Parzelle Nr. 819



Schnitt

Mst : 1/100

16.01.23 pm